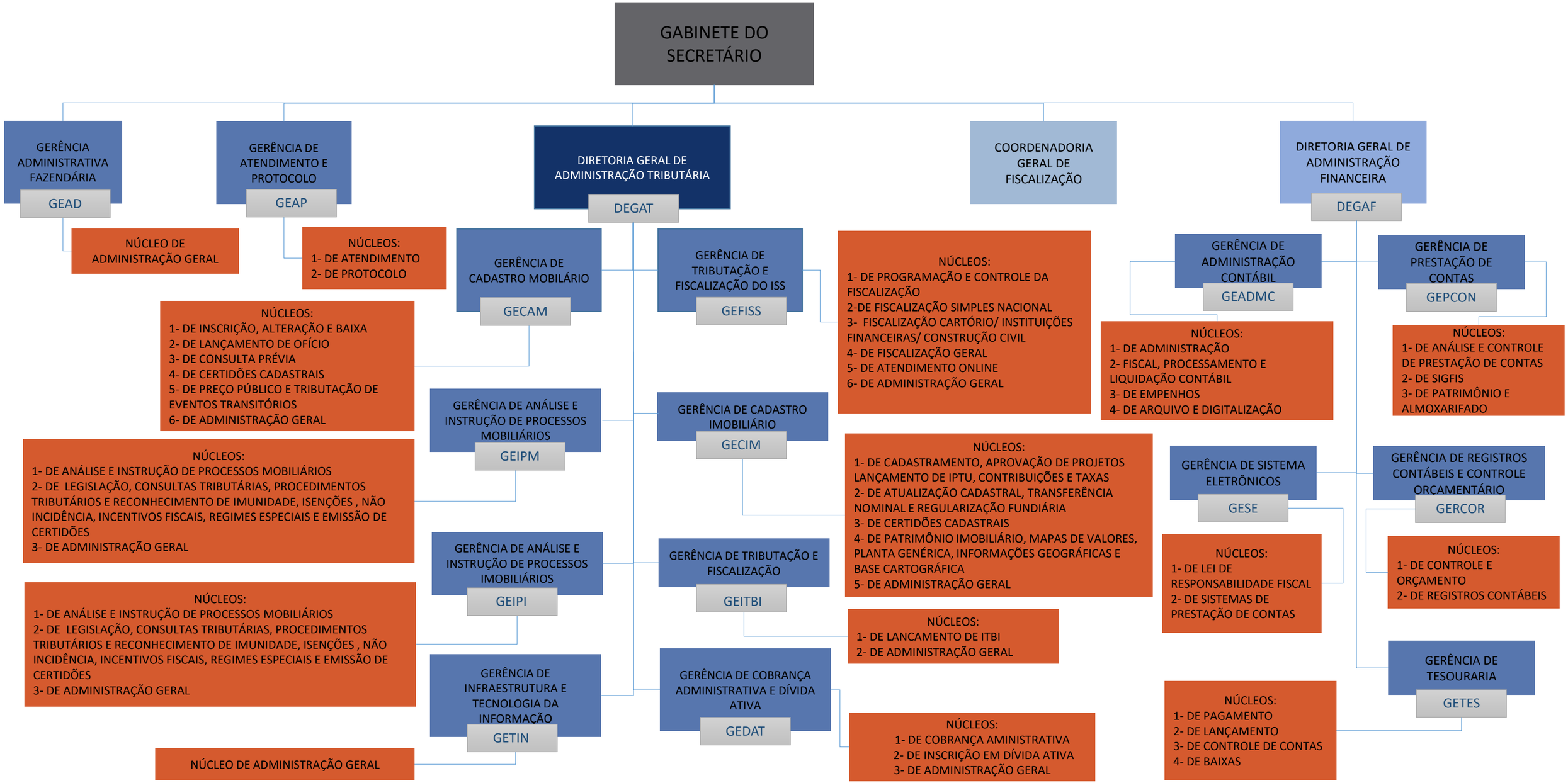SEMFAZ - Secretaria Municipal de Fazenda